

REFEREMNCE NUMBER
FUL/2018/3286

SITE:
75-77 ALBANY ROAD

SCALE 1:1250

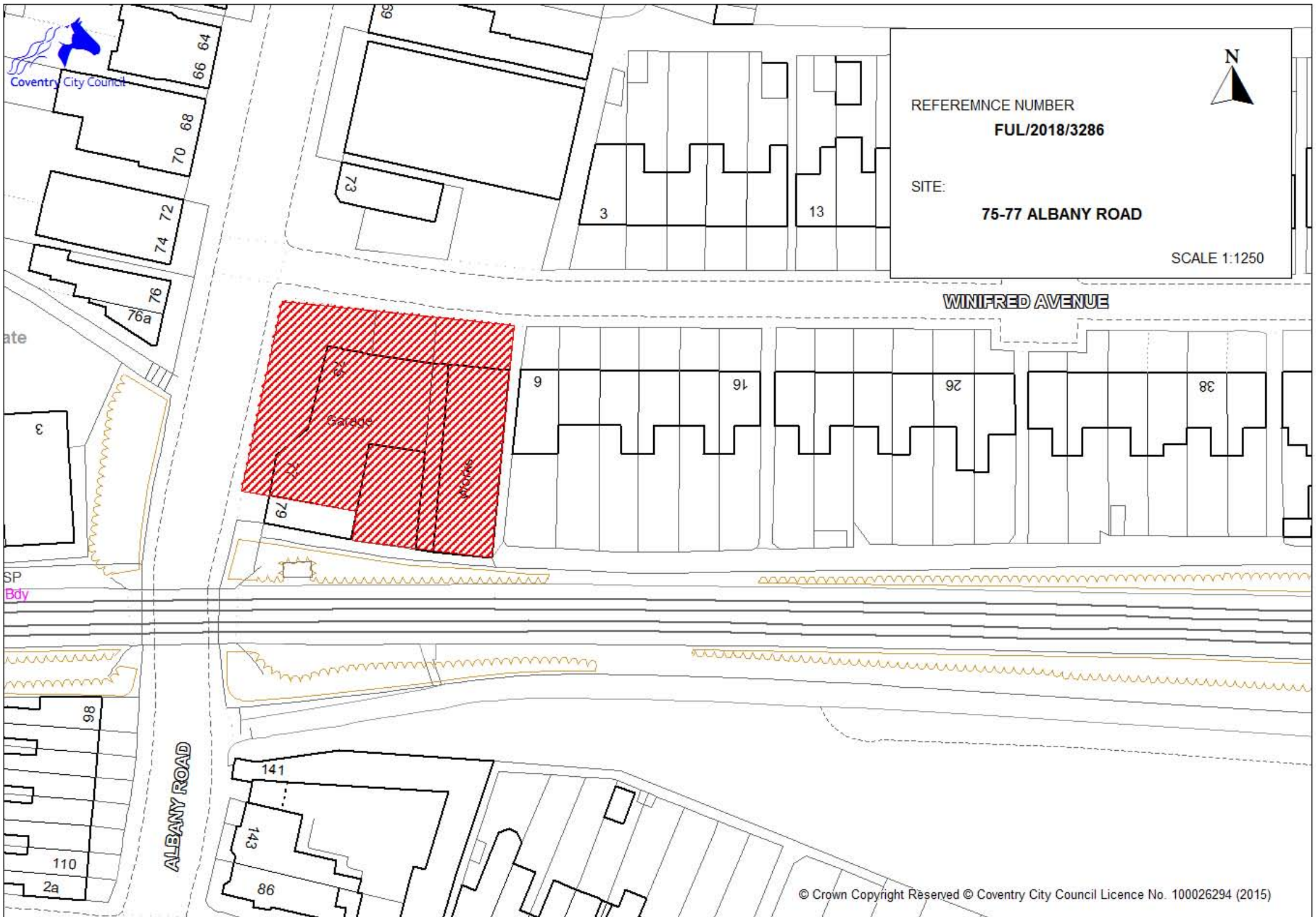

(C) This drawing is copyright DO NOT SCALE FROM THIS DRAWING. Dimensions to be checked on site prior to work being carried out. This drawing is for the purpose of submitting a planning application only and it is to be read in conjunction with all other drawings and information in connection with the scheme. Any discrepancies to be reported to Callingham Associates Limited in writing prior to works proceeding. No unauthorised copying or reproducing of this drawing without prior written permission from Callingham Associates Limited

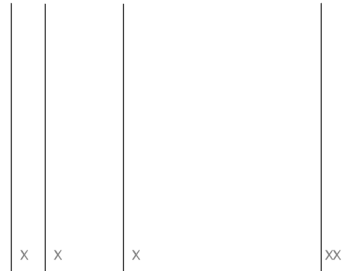
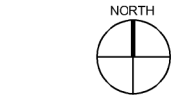
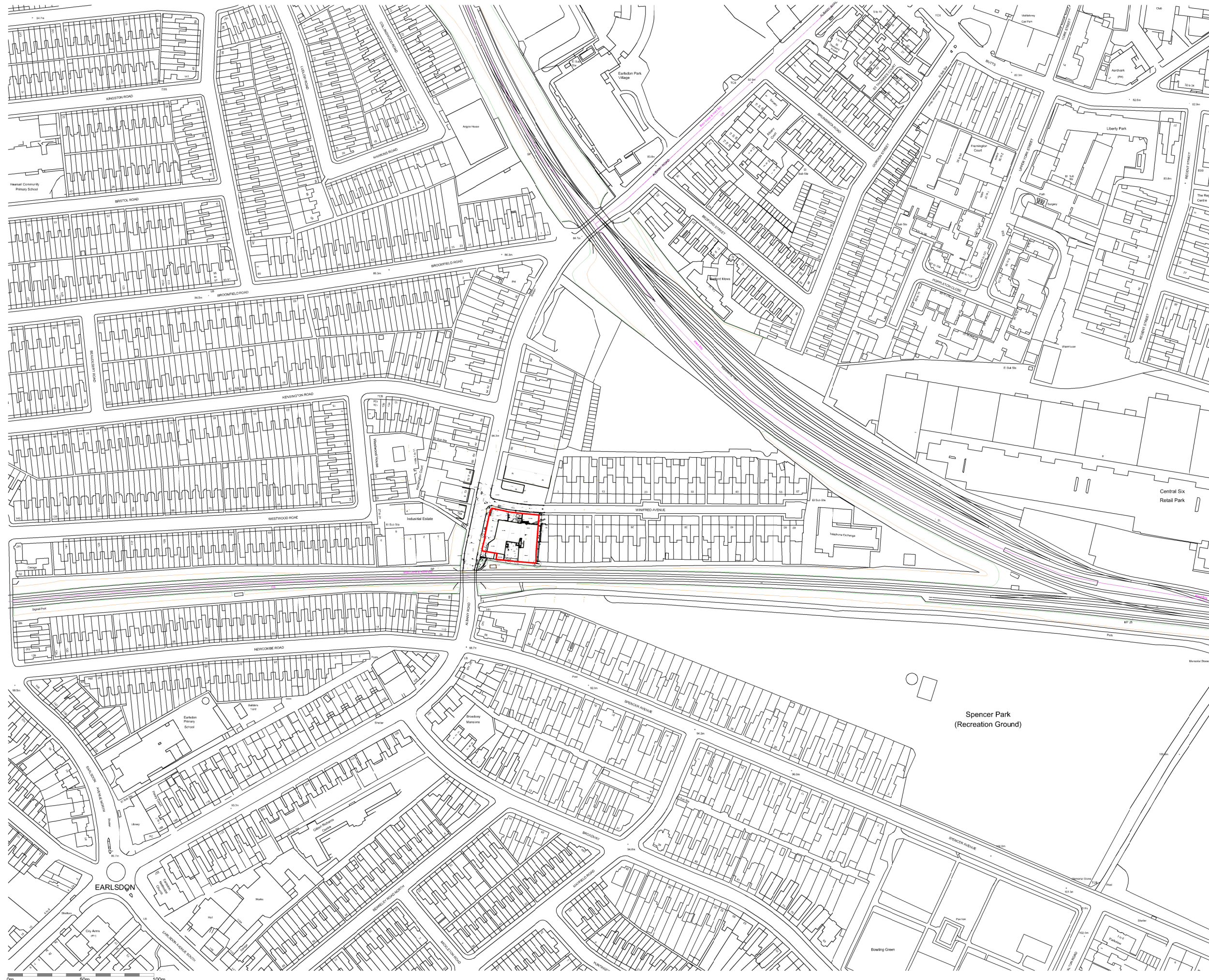

2 Hearsall Lane, Coventry, CV5 6QR, tel: 024 7671 3872
 also at 1 Chapel Street, Warwick, CV34 4HL,
 t: 01926 405595 - f: 01926 405522
 e: architect@callingham-associates.co.uk
 www.callingham.co

**PROPOSED WORKS AT
 THE CARPET STORE AND FACTORY
 ALBANY ROAD
 CV5 6JR**

LOCATION PLAN
 scale: 1:1250@A1 date: 12.11.18 drawn by: JB
 drg: **1071.01** checked by: LC

(C) This drawing is copyright. Dimensions to be checked on site prior to work being carried out. This drawing is for the purpose of submitting a planning application only and it is to be read in conjunction with all other drawings and information in connection with the scheme. Any discrepancies to be reported to Callingham Associates Limited in writing prior to works proceeding. No unauthorised copying or reproducing of this drawing without prior written permission from Callingham Associates Limited

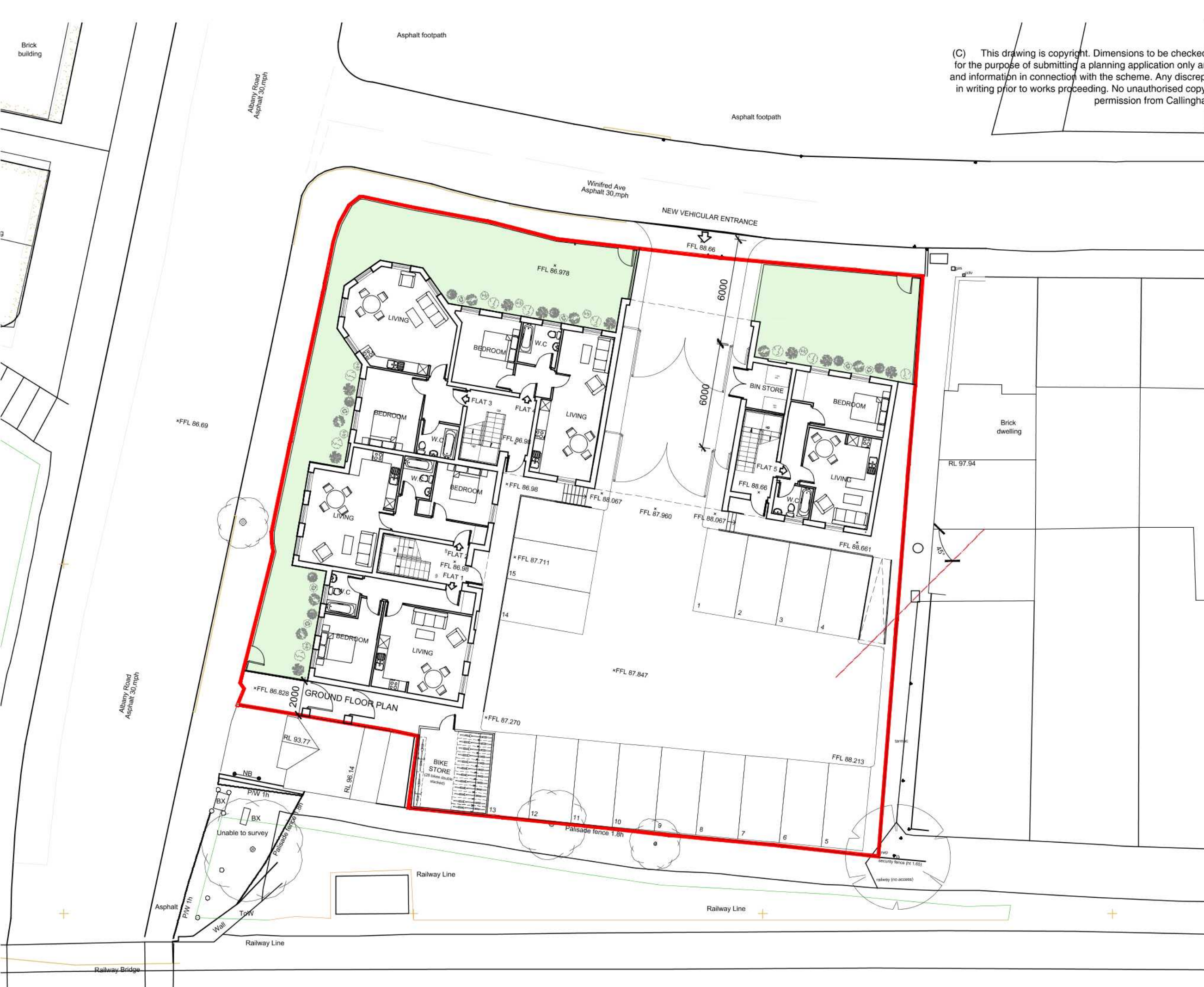

C	27.02.19	Updates	SO
B	06.11.18	Level and landscaping amends	SO
A	30.07.18	Added rooms and dormers	DA



2 Hearsall Lane, Coventry, CV5 6QR, tel: 024 7671 3872
 also at 1 Chapel Street, Warwick, CV34 4HL,
 t: 01926 405595 - f: 01926 405522
 e: architect@callingham-associates.co.uk
 www.callingham-associates.co.uk

**PROPOSED WORKS AT
 THE CARPET STORE AND FACTORY
 ALBANY ROAD
 CV5 6JR**

PROPOSED SITE PLAN
 scale: 1:200@A3 date: 23.07.18 drawn by: SO
 drg: **1071.09C** checked by: LC

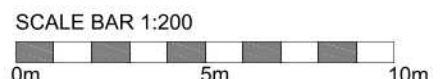

(C) This drawing is copyright. Dimensions to be checked on site prior to work being carried out. This drawing is for the purpose of submitting a planning application only and it is to be read in conjunction with all other drawings and information in connection with the scheme. Any discrepancies to be reported to Callingham Associates Limited in writing prior to works proceeding. No unauthorised copying or reproducing of this drawing without prior written permission from Callingham Associates Limited

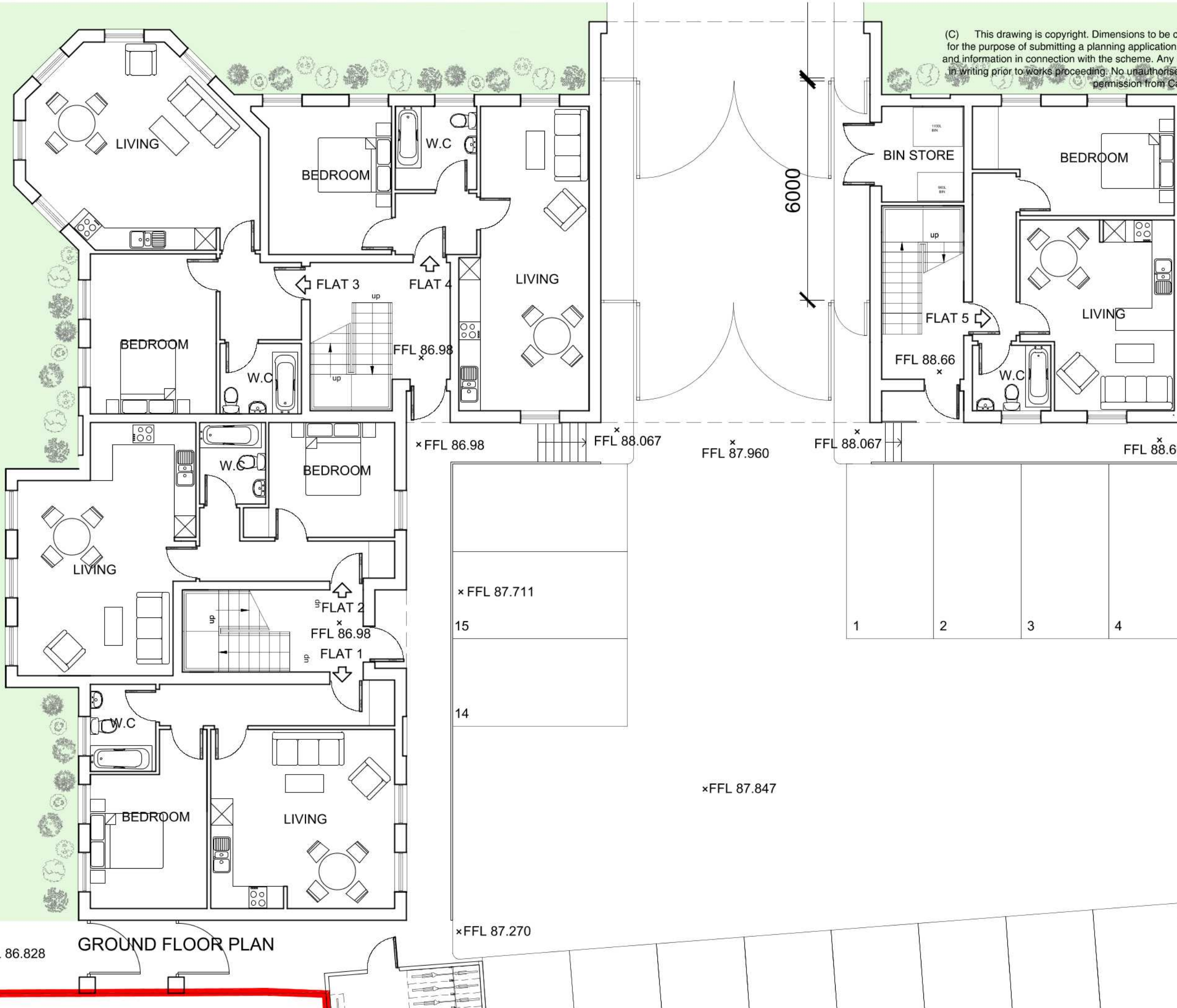

FLAT	SQM	BEDS
1	51.7sqm	1
2	52.8sqm	1
3	55.8sqm	1
4	51.1sqm	1
5	46.1sqm	1
6	51.7sqm	1
7	52.6sqm	1
8	54.3sqm	1
9	55.5sqm	1
10	76.4sqm	1
11	52.3sqm	1
12	52.6sqm	1
13	54.4sqm	1
14	55.5sqm	1
15	76.4sqm	1
TOTAL	839.2sqm	15

REV	DATE	DESCRIPTION	BY
D	27.02.19	UPDATES	SO
C	18.02.19	S.O.A UPDATED	SO
B	06.11.18	Level amendments	SO
A	30.07.18	Added rooms and dormers	DA



2 Hearsall Lane, Coventry, CV5 6QR, tel: 024 7671 3872
 also at 1 Chapel Street, Warwick, CV34 4HL,
 t: 01926 405595 - f: 01926 405522
 e: architect@callingham-associates.co.uk
 www.callingham-associates.co.uk

FFL PROPOSED WORKS AT
THE CARPET STORE AND FACTORY
ALBANY ROAD
CV5 6JR

GROUND FLOOR PLAN
 scale: 1:100@A3 date: 23.07.18 drawn by: SO
 drg: **1071.03D** checked by: LC

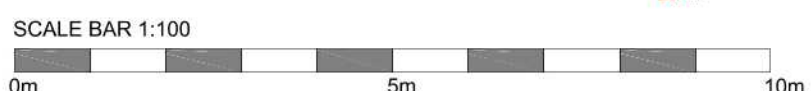

×FFL 86.828 **GROUND FLOOR PLAN**

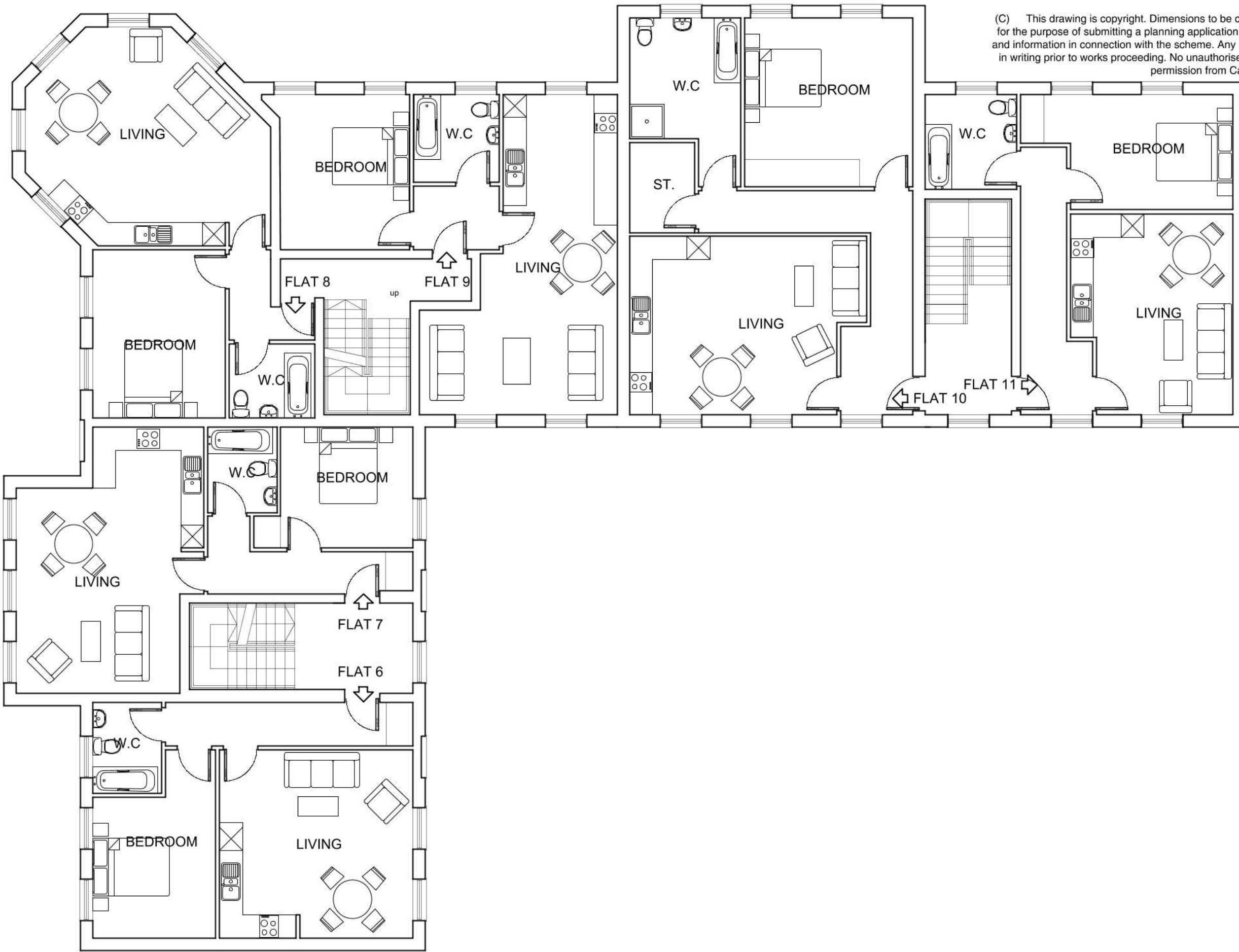

(C) This drawing is copyright. Dimensions to be checked on site prior to work being carried out. This drawing is for the purpose of submitting a planning application only and it is to be read in conjunction with all other drawings and information in connection with the scheme. Any discrepancies to be reported to Callingham Associates Limited in writing prior to works proceeding. No unauthorised copying or reproducing of this drawing without prior written permission from Callingham Associates Limited

FLAT	SQM	BEDS
1	51.7sqm	1
2	52.8sqm	1
3	55.8sqm	1
4	51.1sqm	1
5	46.1sqm	1
6	51.7sqm	1
7	52.6sqm	1
8	54.3sqm	1
9	55.5sqm	1
10	76.4sqm	1
11	52.3sqm	1
12	52.6sqm	1
13	54.4sqm	1
14	55.5sqm	1
15	76.4sqm	1
TOTAL	839.2sqm	15

FIRST FLOOR PLAN

SCALE BAR 1:100



C	18.02.19	S.O.A UPDATED	SO
B	05.11.18	FLAT 10 AMENDED	SO
A	30.07.18	Added rooms and dormers	DA



2 Hearsall Lane, Coventry, CV5 6QR, tel: 024 7671 3872
 also at 1 Chapel Street, Warwick, CV34 4HL,
 t: 01926 405595 - f: 01926 405522
 e: architect@callingham-associates.co.uk
 www.callingham-associates.co.uk

PROPOSED WORKS AT
 THE CARPET STORE AND FACTORY
 ALBANY ROAD
 CV5 6JR

FIRST FLOOR PLAN

scale: 1:100@A3 date: 23.07.18 drawn by: SO

drg: **1071.04C** checked by: LC

(C) This drawing is copyright. Dimensions to be checked on site prior to work being carried out. This drawing is for the purpose of submitting a planning application only and it is to be read in conjunction with all other drawings and information in connection with the scheme. Any discrepancies to be reported to Callingham Associates Limited in writing prior to works proceeding. No unauthorised copying or reproducing of this drawing without prior written permission from Callingham Associates Limited

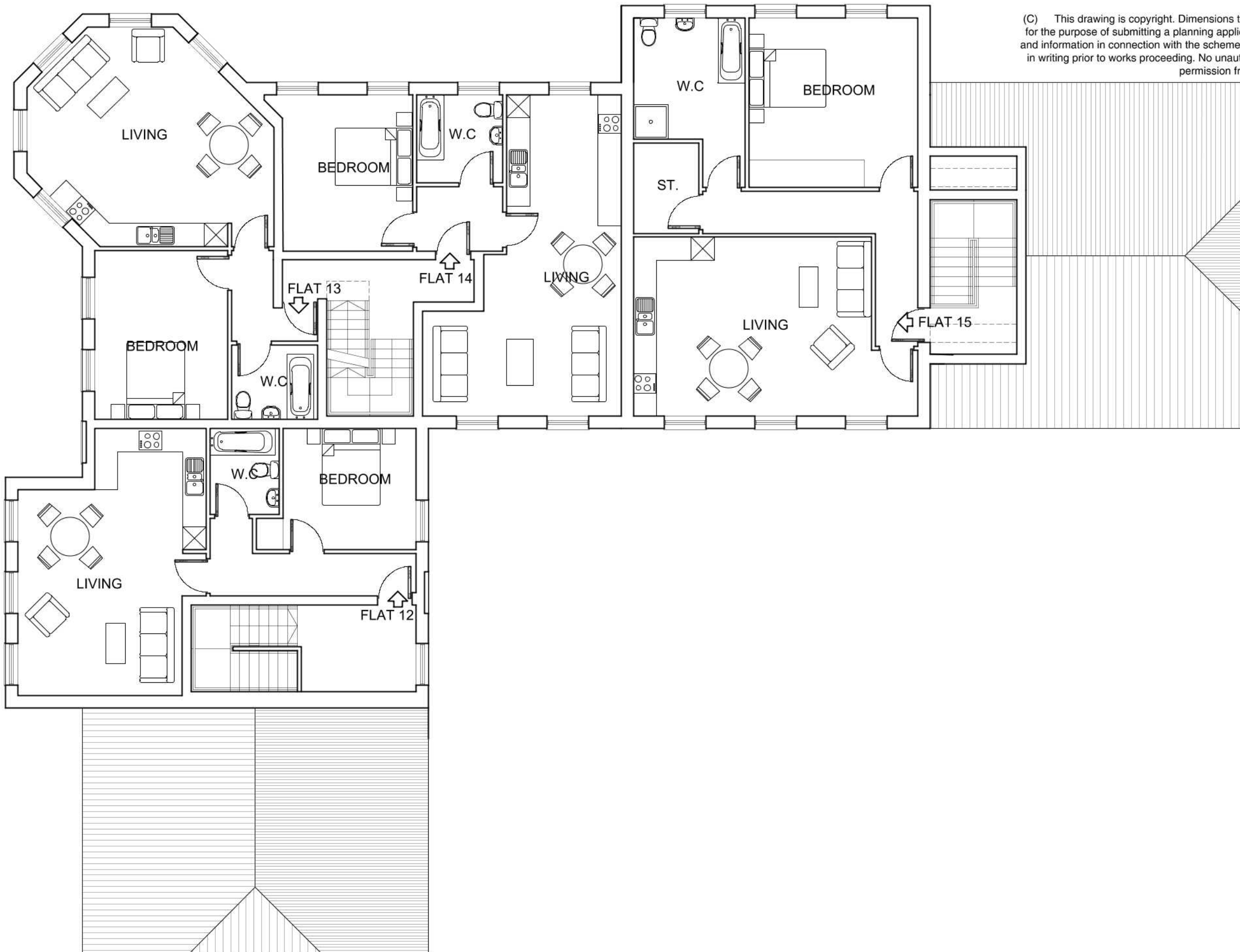

FLAT	SQM	BEDS
1	51.7sqm	1
2	52.8sqm	1
3	55.8sqm	1
4	51.1sqm	1
5	46.1sqm	1
6	51.7sqm	1
7	52.6sqm	1
8	54.3sqm	1
9	55.5sqm	1
10	76.4sqm	1
11	52.3sqm	1
12	52.6sqm	1
13	54.4sqm	1
14	55.5sqm	1
15	76.4sqm	1
TOTAL	839.2sqm	15

D	18.02.19	SCHEME AMENDMENTS	SO
C	05.11.18	FLAT 16 AMENDED	SO
B	21.08.18	Amended stairs and dormers	LT
A	30.07.18	Added rooms and dormers	DA



2 Hearsall Lane, Coventry, CV5 6QR, tel: 024 7671 3872
 also at 1 Chapel Street, Warwick, CV34 4HL,
 t: 01926 405595 - f: 01926 405522
 e: architect@callingham-associates.co.uk
 www.callingham-associates.co.uk

PROPOSED WORKS AT
 THE CARPET STORE AND FACTORY
 ALBANY ROAD
 CV5 6JR

SECOND FLOOR PLAN

SCALE BAR 1:100

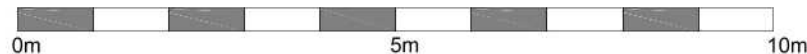

SECOND FLOOR PLAN

scale: 1:100@A3 date: 23.07.18 drawn by: DA

drg: **1071.05D** checked by: xx

(C) This drawing is copyright. Dimensions to be checked on site prior to work being carried out. This drawing is for the purpose of submitting a planning application only and it is to be read in conjunction with all other drawings and information in connection with the scheme. Any discrepancies to be reported to Callingham Associates Limited in writing prior to works proceeding. No unauthorised copying or reproducing of this drawing without prior written permission from Callingham Associates Limited



WINIFRED AVENUE ELEVATION

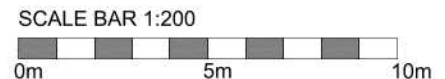

C	18.02.19	Scheme amendments	SO
B	05.11.18	Elevation amendments	SO
A	30.07.18	Added rooms and dormers	DA



2 Hearsall Lane, Coventry, CV5 6QR, tel: 024 7671 3872
 also at 1 Chapel Street, Warwick, CV34 4HL,
 t: 01926 405595 - f: 01926 405522
 e: architect@callingham-associates.co.uk
 www.callingham-associates.co.uk

**PROPOSED WORKS AT
 THE CARPET STORE AND FACTORY
 ALBANY ROAD
 CV5 6JR**

ELEVATIONS
 scale: 1:200@A3 date: 23.07.18 drawn by: SO
 drg: **1071.07C** checked by: LC

(C) This drawing is copyright. Dimensions to be checked on site prior to work being carried out. This drawing is for the purpose of submitting a planning application only and it is to be read in conjunction with all other drawings and information in connection with the scheme. Any discrepancies to be reported to Callingham Associates Limited in writing prior to works proceeding. No unauthorised copying or reproducing of this drawing without prior written permission from Callingham Associates Limited



B	18.02.19	SCHEME AMENDMENTS	SO
A	06.11.18	LEVELS AMENDED	SO



2 Hearsall Lane, Coventry, CV5 6QR, tel: 024 7671 3872
 also at 1 Chapel Street, Warwick, CV34 4HL,
 t: 01926 405595 - f: 01926 405522
 e: architect@callingham-associates.co.uk
 www.callingham-associates.co.uk

PROPOSED WORKS AT
 THE CARPET STORE AND FACTORY
 ALBANY ROAD
 CV5 6JR

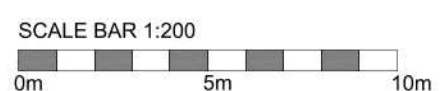

ELEVATIONS 2
 scale: 1:200@A3 date: 23.07.18 drawn by: SO
 drg: **1071.08B** checked by: LC